Happy Feet
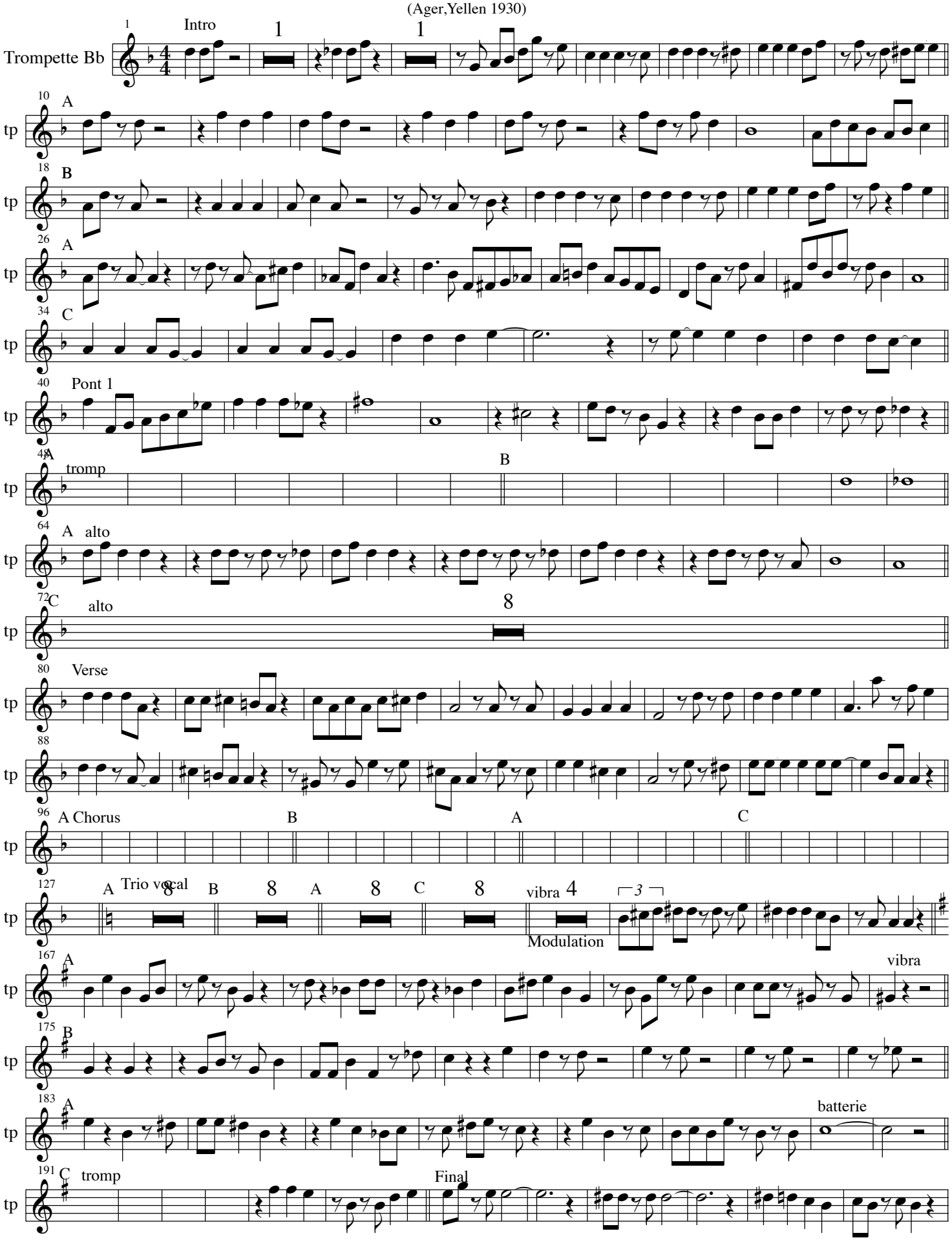
(Ager,Yellen 1930)